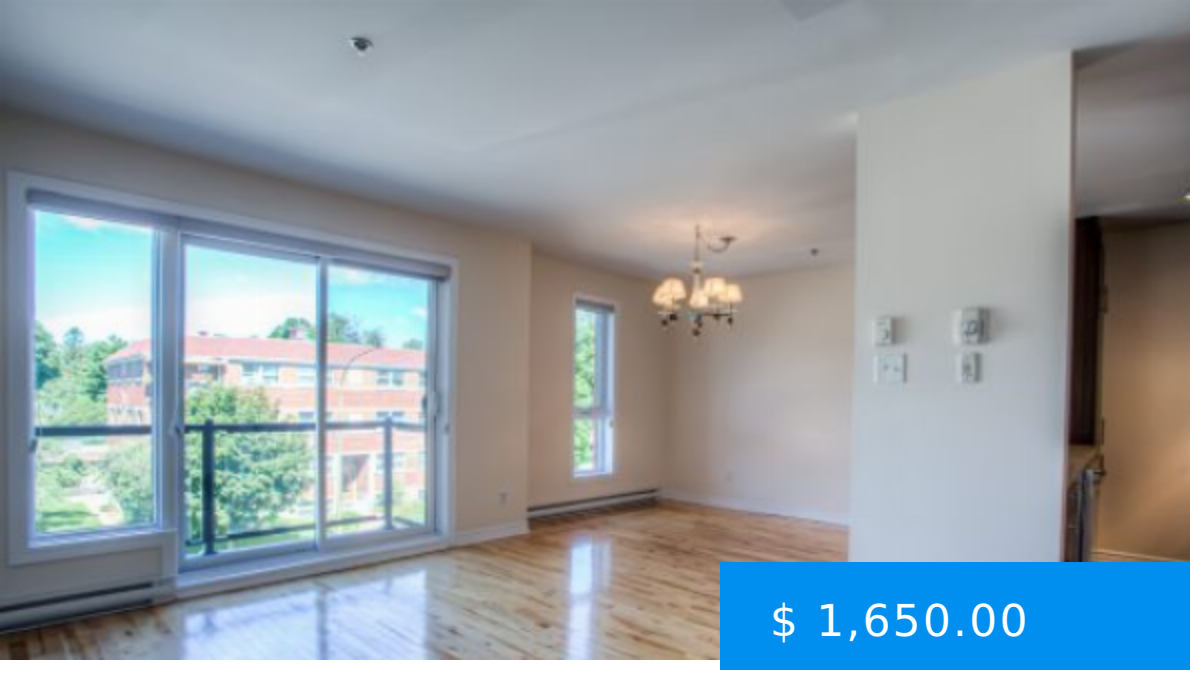

$ 1,650.00

7470 SHERBROOKE, CHARMING CONDO FOR RENT IN NOTRE-DAME-DE-GRACE

https://rentals.agrasoyrealty.com

Beautiful spacious 4 1/2 condo for rent in Notre-Dame-de-Grace, at 7470 Sherbrooke. With its unique character, the condo will charm you. You'll find yourself surrounded by great restaurants, coffee shops, and trendy stores. This neighborhood will also provide you with a friendly and secure place to live. It can provide...

7470 Sherbrooke Street West, Montreal, QC, Canada

- 2 beds
- 1 bath
- Condo
- Notre-Dame-de-Grace
- Available

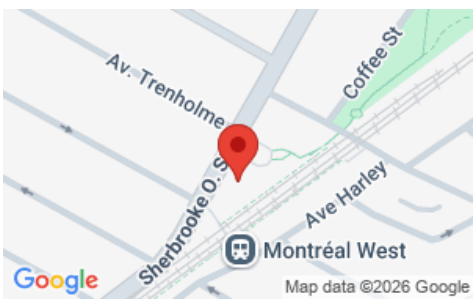

CALL US NOW

Phone: (514) 476-7281
Email: info@agrasoyrealty.com
Address: 2700 Rufus-Rockhead, Montreal, QC, H2Y 1C9 Suite: 101

BASIC FACTS

Post Updated: 2022-03-16 18:40:59

Bedrooms: 2

Bathrooms: 1

Status: Available

Type: Condo

Rent period: September 1



CALL US NOW

Phone: (514) 476-7281

Email: info@agrasoyrealty.com

Address: 2700 Rufus-Rockhead, Montreal, QC, H2Y 1C9 Suite: 101