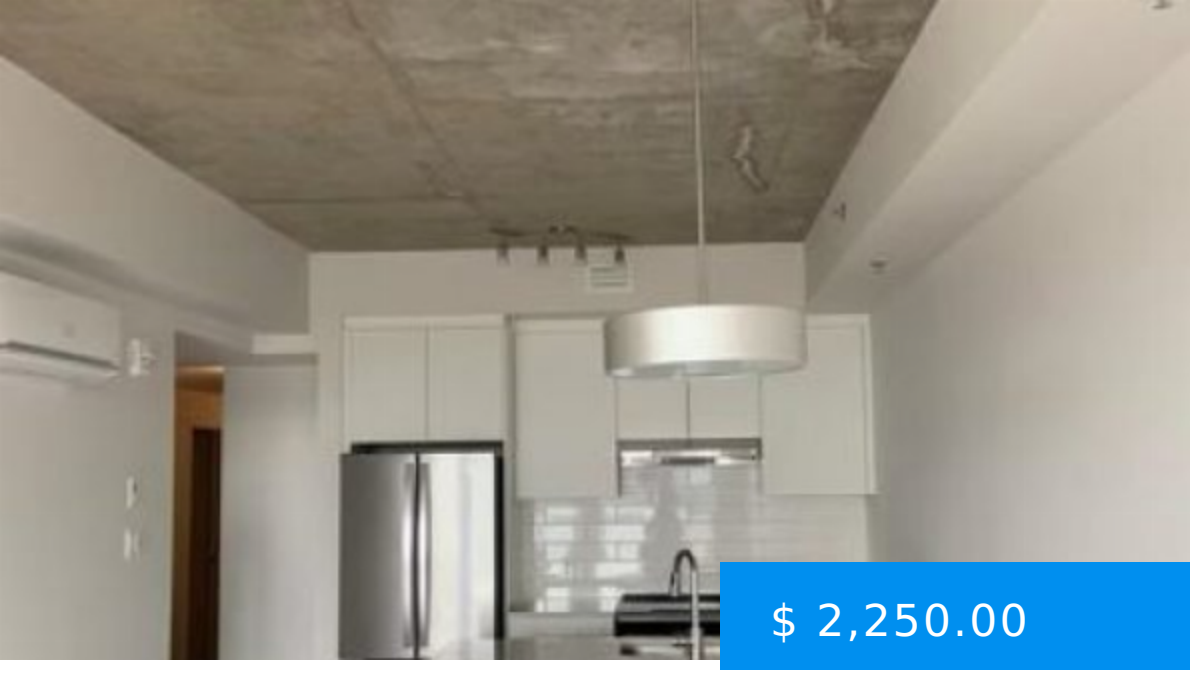

$ 2,250.00

6760 BD NEWMAN LASALLE, 2-BEDROOM NEW CONDO IN LASALLE, MONTREAL

https://rentals.agrasoyrealty.com

Very spacious 2-bedroom condo at 6760 Bd Newman LaSalle in Lasalle, one of the most beautiful spots of Montreal between Saint Lawrence River and Lachine Canal, with terraces and waterfront views within walking distance along St. Joseph street. Spend a sunny day walking or cycling along the Lachine Canal Bike Path, go...

6760 Bd Newman, LaSalle, QC, Canada

- 2 beds
- 2 baths
- Condo
- Lasalle
- Active

CALL US NOW

Phone: (514) 476-7281
Email: info@agrasoyrealty.com
Address: 2700 Rufus-Rockhead, Montreal, QC, H2Y 1C9 Suite: 101

BASIC FACTS

Post Updated: 2023-04-04 20:25:56

Bedrooms: 2

Bathrooms: 2

Area: 1209 sq ft

Status: Active

Type: Condo

Rent period: August 1

CALL US NOW

Phone: (514) 476-7281

Email: info@agrasoyrealty.com

Address: 2700 Rufus-Rockhead, Montreal, QC, H2Y 1C9 Suite: 101