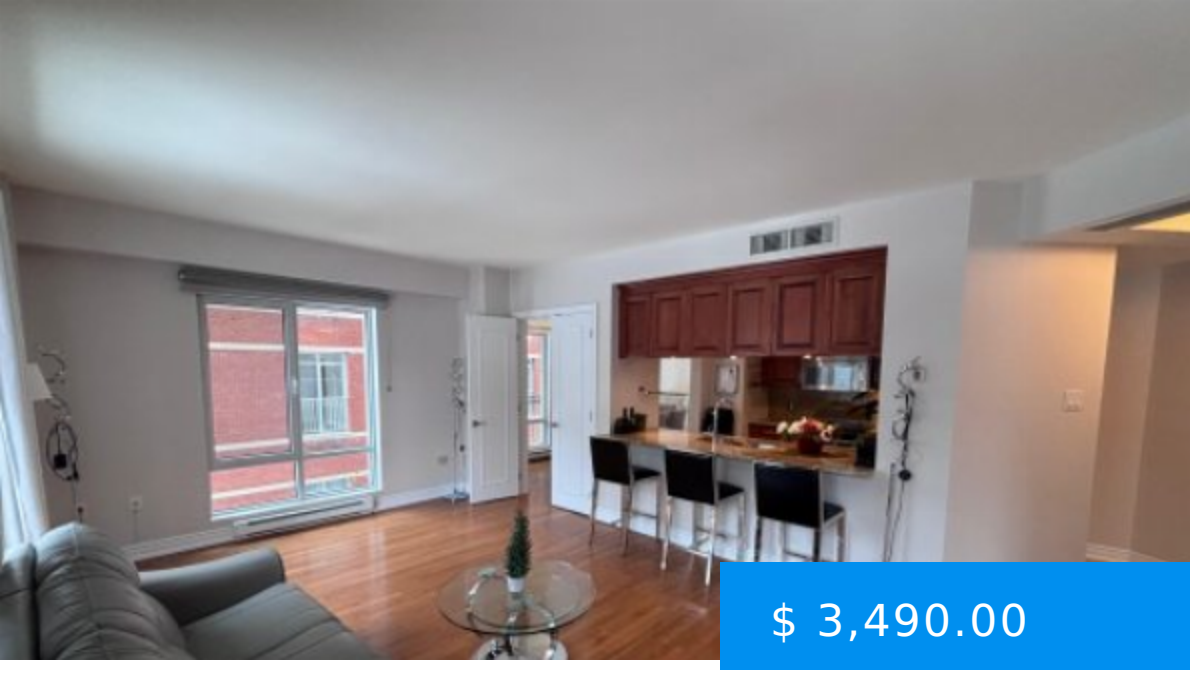

$ 3,490.00

603-2000 RUE DRUMMOND, MONTREAL – FURNISHED 2 BED, 2 BATH CONDO FOR RENT IN DOWNTOWN MONTREAL

https://rentals.agrasoyrealty.com

Modern 2-Bedroom, 2-Bathroom Unit for Rent at 603-2000 Rue Drummond, Montréal, QC H3G 2X1 Available immediately, this stunning 2-bedroom, 2-bathroom apartment at 603-2000 Drummond St offers a bright and spacious living space in the heart of downtown Montréal. With a monthly rental price of $3490, this unit includes the furniture...

2000 Drummond Street, Montreal, QC, Canada

- 2 beds
- 2 baths
- Condo, Furnished condo
- Downtown
- Available

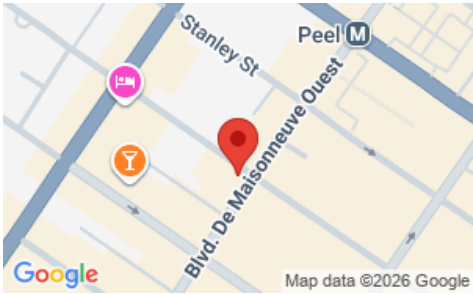

CALL US NOW

Phone: (514) 476-7281
Email: info@agrasoyrealty.com
Address: 2700 Rufus-Rockhead, Montreal, QC, H2Y 1C9 Suite: 101

BASIC FACTS

Post Updated: 2025-04-25 20:31:26

Bedrooms: 2

Bathrooms: 2

Status: Available

Type: Condo Furnished condo

Rent period: Now

Text: 514-476-7281

- Downtown
- Montreal

CALL US NOW

Phone: (514) 476-7281

Email: info@agrasoyrealty.com

Address: 2700 Rufus-Rockhead, Montreal, QC, H2Y 1C9 Suite: 101