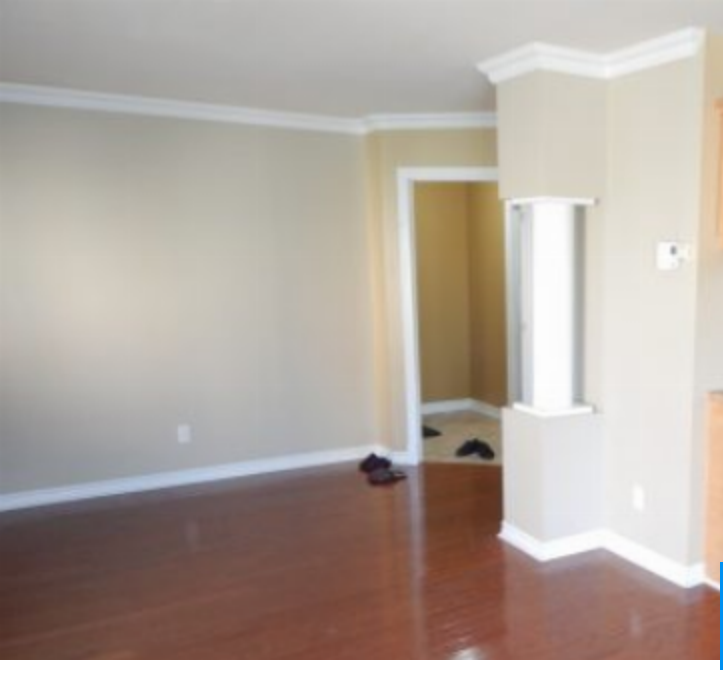

$ 1,490.00

# 202-4545 AV COLOMB BROSSARD-2-BEDROOM SPACIOUS CONDO

https://rentals.agrasoyrealty.com

2-bedroom spacious Condo for rent, at 202-4545 Av Colomb Brossard. With its unique character, this condo will charm you. The neighborhood will provide you with a friendly and secure place to live. The home is surrounded by great restaurants, schools, and parks. It can provide you with a private and...

4545 Av. Colomb, Brossard, QC, Canada

- 2 beds
- 1 bath
- Condo
- Brossard
- Active

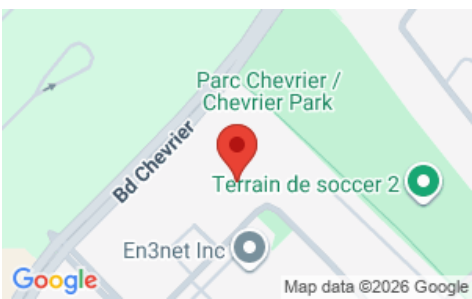


## CALL US NOW


Phone: (514) 476-7281

Email: info@agrasoyrealty.com

Address: 2700 Rufus-Rockhead, Montreal, QC, H2Y 1C9 Suite: 101

## BASIC FACTS

**Post Updated:** 2023-02-02 16:30:17

**Bedrooms:** 2

**Bathrooms:** 1

**Status:** Active

**Type:** Condo

**Rent period:** September 1



## CALL US NOW


Phone: (514) 476-7281

Email: info@agrasoyrealty.com

Address: 2700 Rufus-Rockhead, Montreal, QC, H2Y 1C9 Suite: 101