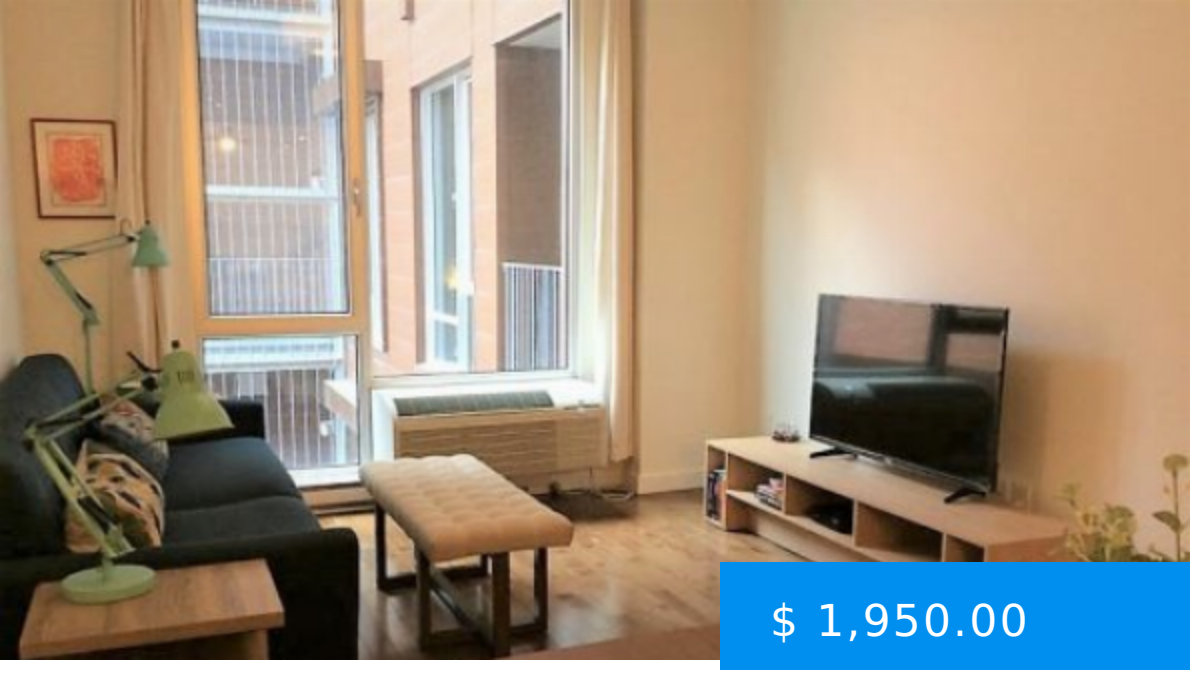

$ 1,950.00

208 – 701 IRENE – BEAUTIFUL SPACIOUS FURNISHED 2 BEDROOMS IN ST HENRI

https://rentals.agrasoyrealty.com

Beautiful spacious furnished 2 bedrooms condo located at 701 Irene in St Henri not far from Atwater Market and Lionel-Groulx and St Henri metro stations. Located not far to Lachine Canal, close to restaurants, elegant stores, and the rich variety of Montreal nightlife. Access to sauna, indoor pool and gym. ...

701 Irene Street, Montreal, QC, Canada

- 2 beds
- 1 bath
- Furnished condo
- Saint Henri
- Active



CALL US NOW

Phone: (514) 476-7281
Email: info@agrasoyrealty.com
Address: 2700 Rufus-Rockhead, Montreal, QC, H2Y 1C9 Suite: 101

BASIC FACTS

Post Updated: 2022-05-27 14:46:20

Bedrooms: 2

Bathrooms: 1

Status: Active

Type: Furnished condo

Rent period: July 1

CALL US NOW

Phone: (514) 476-7281

Email: info@agrasoyrealty.com

Address: 2700 Rufus-Rockhead, Montreal, QC, H2Y 1C9 Suite: 101