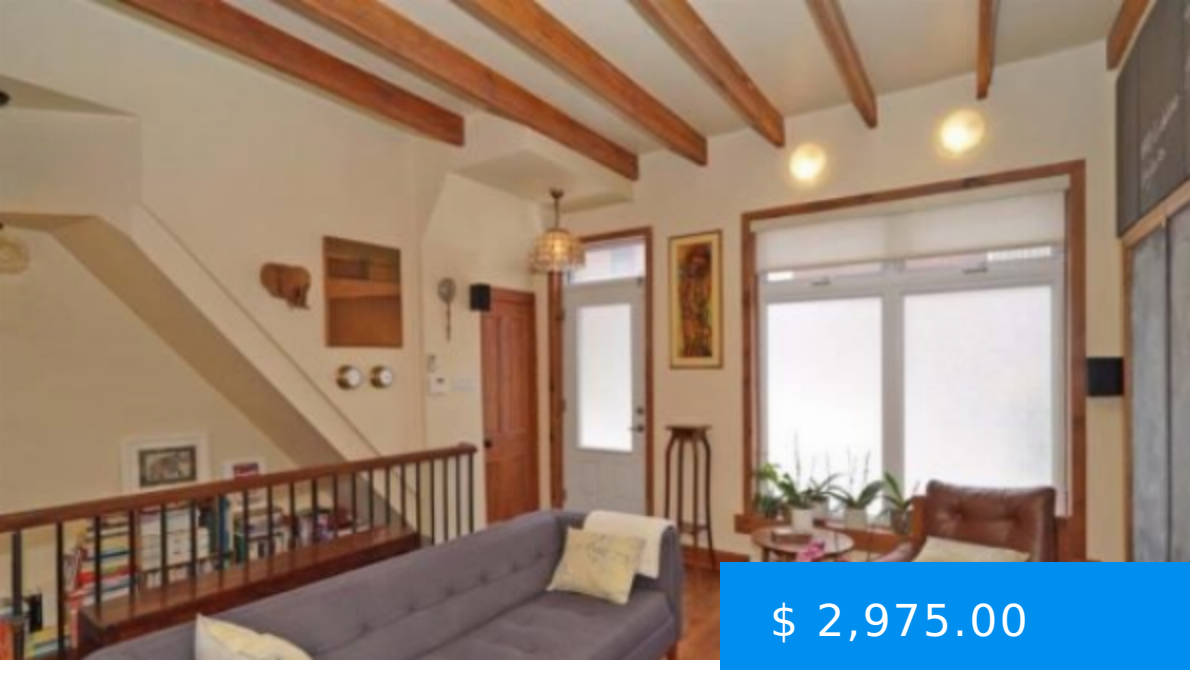

$ 2,975.00

420 RUE DE BIENVILLE, BEAUTIFUL 3-BEDROOM TOWNHOUSE IN PLATEAU, MONTREAL

https://rentals.agrasoyrealty.com

Beautiful and spacious 3 bedroom Townhouse (2 Bedrooms, 2 Bathrooms, 1 Basement) at 420 Rue de Bienville. The townhouse is in Plateau, as an almost pastoral, serene heaven. This mostly upscale residential urban satellite community is composed mainly of houses and condominiums. A short drive to downtown Montreal, Plateau offers...

420 Rue de Bienville, Montreal, QC, Canada

- 3 beds
- 2 baths
- Townhouse
- Plateau
- Active, Available



CALL US NOW

Phone: (514) 476-7281

Email: info@agrasoyrealty.com

Address: 2700 Rufus-Rockhead, Montreal, QC, H2Y 1C9 Suite: 101

BASIC FACTS

Post Updated: 2026-03-30 18:58:04

Bedrooms: 3

Bathrooms: 2

Area: 1200 sq ft

Status: Active Available

Type: Townhouse

Rent period: July 1

- Plateau

CALL US NOW

Phone: (514) 476-7281

Email: info@agrasoyrealty.com

Address: 2700 Rufus-Rockhead, Montreal, QC, H2Y 1C9 Suite: 101