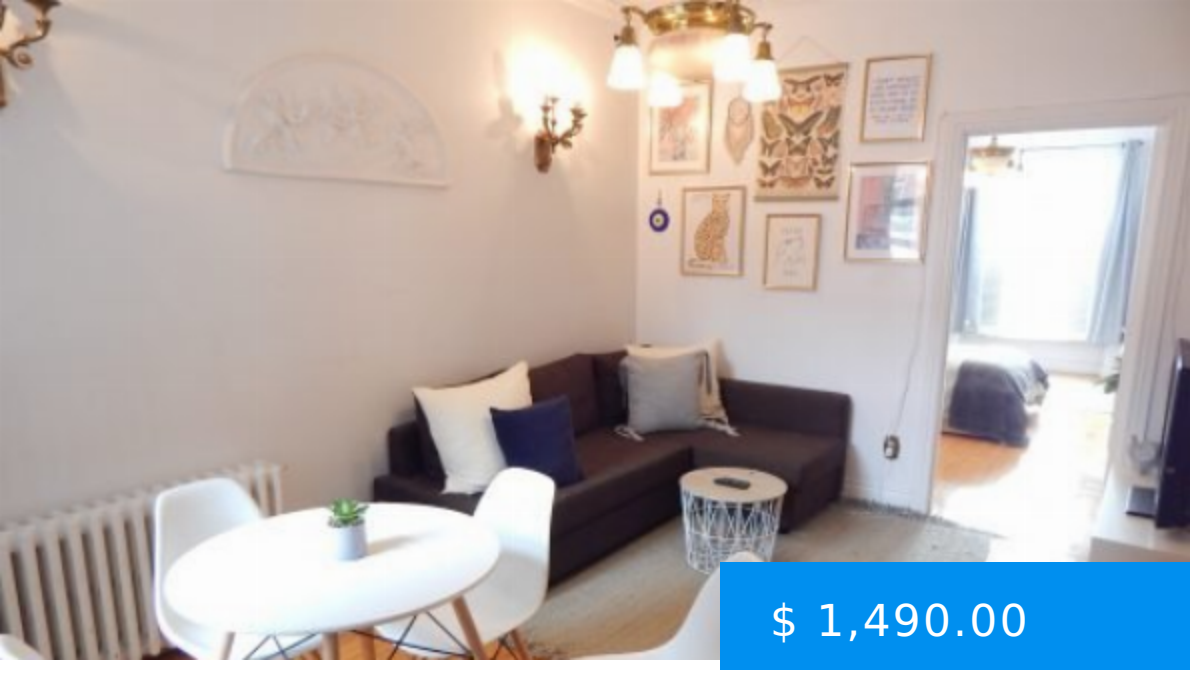

$ 1,490.00

4119A AVENUE DE L’ESPLANADE, BEAUTIFUL 1-BEDROOM APARTMENT IN DOWNTOWN, MONTREAL

https://rentals.agrasoyrealty.com

Beautiful 1-bedroom apartment in Downtown, Montreal located at 4119A avenue de l'Esplanade. With its unique character, the apartment will charm you. Situated next to the lively urban action and nightlife of Saint Laurent Street and Saint-Denis Street and the beauty of Parc Jeanne-Mance, it will provide you with a friendly,...

4119a Avenue de l'Esplanade, Montreal, QC, Canada

- 1 bed
- 1 bath
- Apartment
- Downtown
- Active

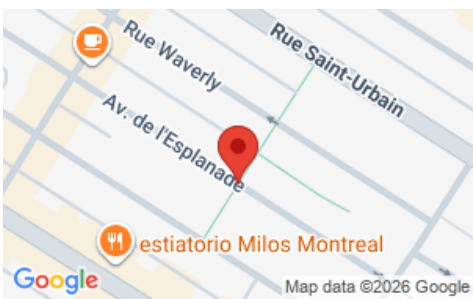

CALL US NOW

Phone: (514) 476-7281
Email: info@agrasoyrealty.com
Address: 2700 Rufus-Rockhead, Montreal, QC, H2Y 1C9 Suite: 101

BASIC FACTS

Post Updated: 2023-03-20 15:50:40

Bedrooms: 1

Bathrooms: 1

Status: Active

Type: Apartment

Rent period: June 1

CALL US NOW

Phone: (514) 476-7281

Email: info@agrasoyrealty.com

Address: 2700 Rufus-Rockhead, Montreal, QC, H2Y 1C9 Suite: 101