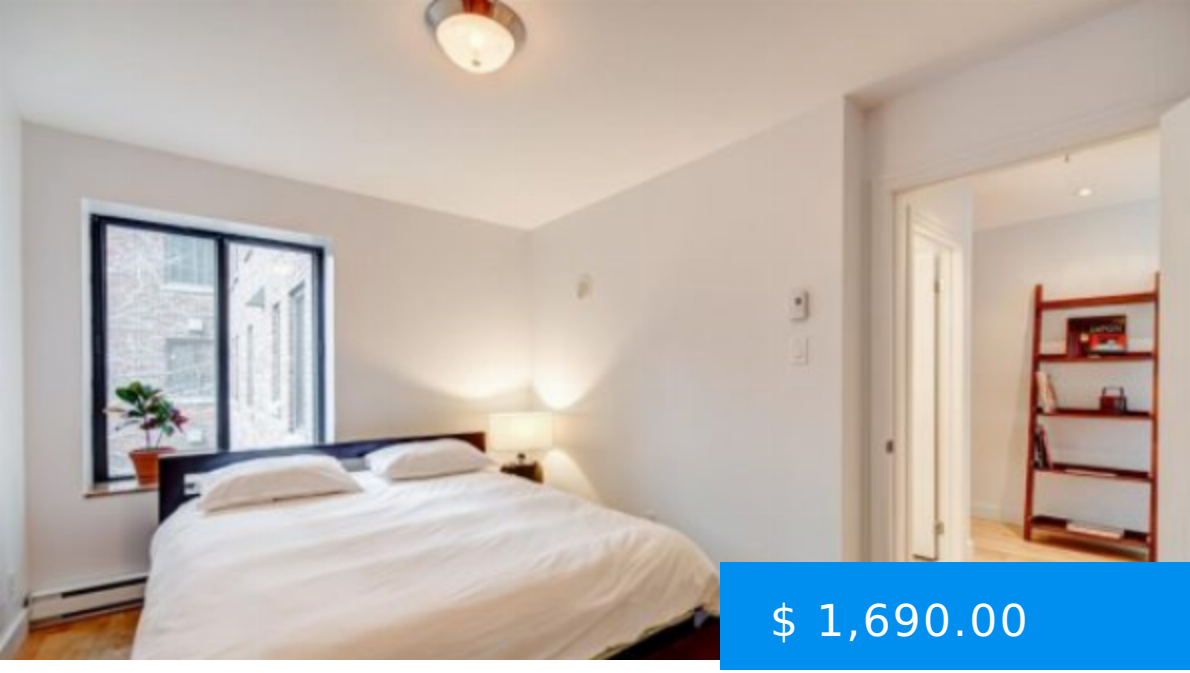

$ 1,690.00

41- 3465 CHEMIN DE LA COTE-DES-NEIGES, CONDO FOR RENT IN VILLE MARIE

https://rentals.agrasoyrealty.com

Charming and spacious 1 bedroom, 1 bathroom, bright, in the heart of downtown, "Le Renoir", Golden Square Mile at 3465 Chemin de la Cote-des-Neiges. With its unique character, the condo will charm you. A convenient and secure location within short walking distance from schools, bus and metro, banks, gym, boutiques,...

3465 Chemin de la Côte-des-Neiges, Montreal, QC, Canada

- 1 bed
- 1 bath
- Condo
- Ville Marie
- Active

CALL US NOW

Phone: (514) 476-7281
Email: info@agrasoyrealty.com
Address: 2700 Rufus-Rockhead, Montreal, QC, H2Y 1C9 Suite: 101

BASIC FACTS

Post Updated: 2023-09-08 14:41:16

Bedrooms: 1

Bathrooms: 1

Area: 750 sq ft

Status: Active

Type: Condo

Rent period: June 1

CALL US NOW

Phone: (514) 476-7281

Email: info@agrasoyrealty.com

Address: 2700 Rufus-Rockhead, Montreal, QC, H2Y 1C9 Suite: 101