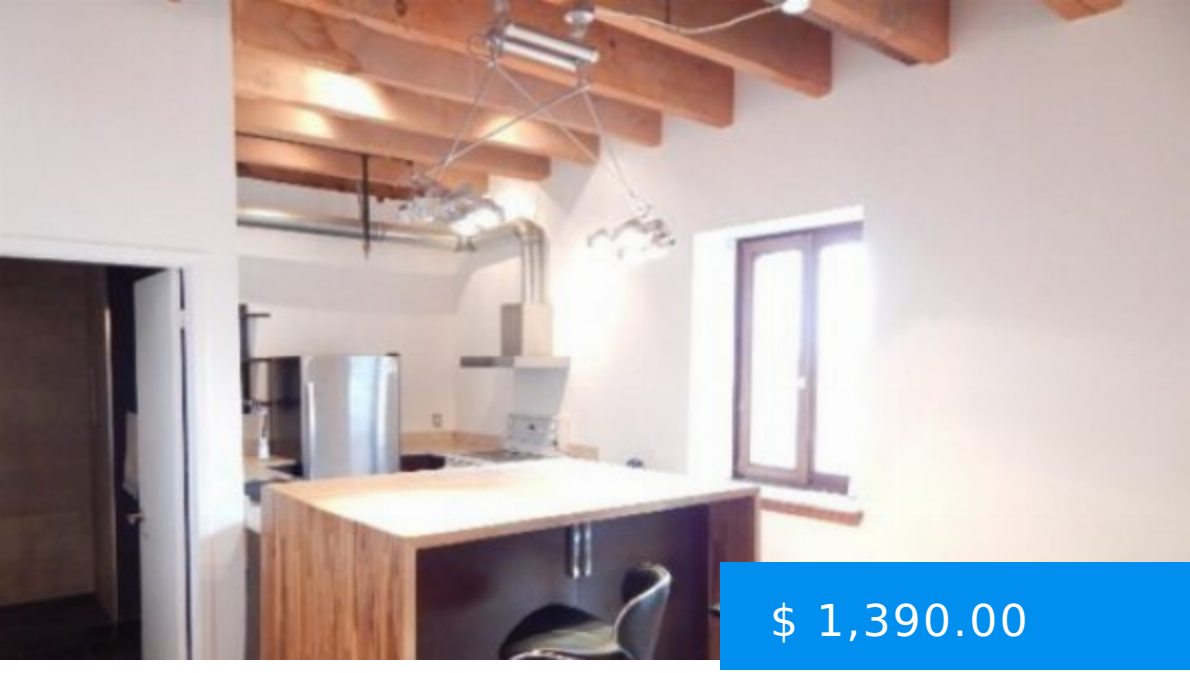

$ 1,390.00

215 SAINT LAURENT, BEAUTIFUL CONDO FOR RENT IN THE OLD PORT

https://rentals.agrasoyrealty.com

Beautiful spacious and bright Manhattan-style loft and 10 ft. high concrete ceilings in the prestigious 215 Saint Laurent building which located in the heart of beautiful historical Old Port/Vieux Montreal. It combines the heritage of the past with modern conveniences of today. It is a 5 min. walk from Metro...

215 Saint Laurent Boulevard, Montreal, QC, Canada

- 1 bath
- Furnished condo
- Old Port
- Active



CALL US NOW

Phone: (514) 476-7281
Email: info@agrasoyrealty.com
Address: 2700 Rufus-Rockhead, Montreal, QC, H2Y 1C9 Suite: 101

BASIC FACTS

Post Updated: 2023-02-02 16:31:20

Bathrooms: 1

Status: Active

Type: Furnished condo

Rent period: May 1

CALL US NOW

Phone: (514) 476-7281

Email: info@agrasoyrealty.com

Address: 2700 Rufus-Rockhead, Montreal, QC, H2Y 1C9 Suite: 101