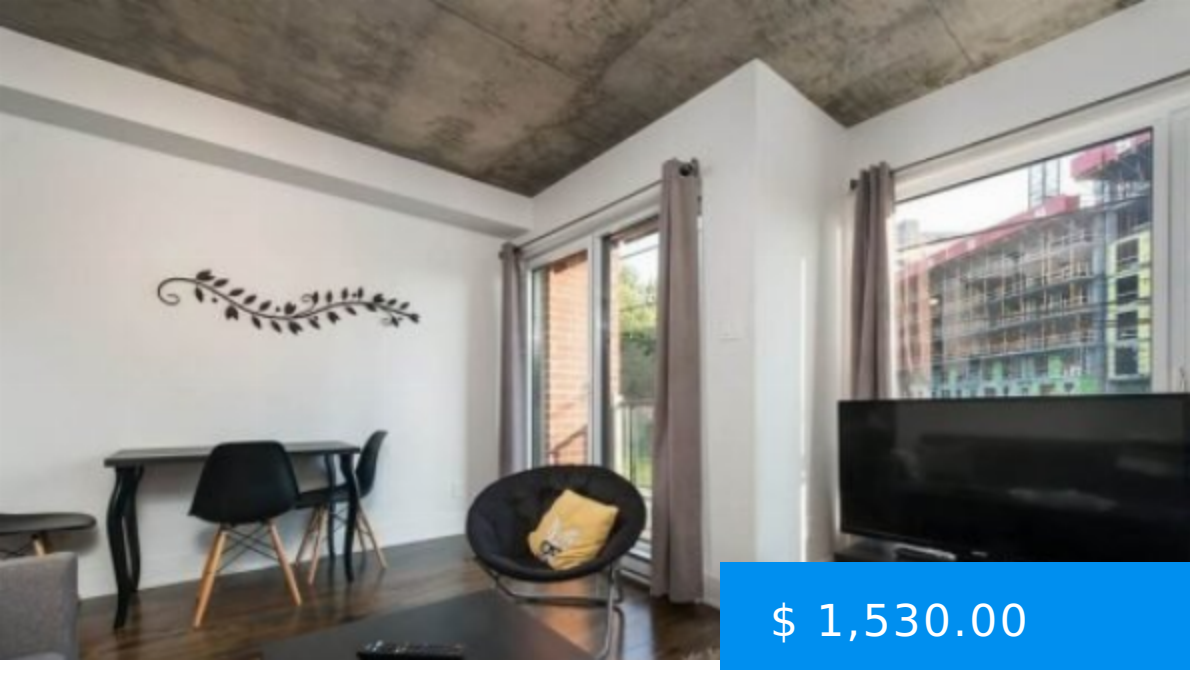

$ 1,530.00

213-225 DE LA MONTAGNE, FURNISHED 1-BEDROOM CONDO FOR RENT IN GRIFFINTOWN

https://rentals.agrasoyrealty.com

225 Rue de la Montagne, Montreal, QC, Canada

- 1 bed
- 1 bath
- Furnished condo
- Griffintown
- Rented

225 De La Montagne Furnished 1-Bedroom condo for rent in Griffintown Furnished 1 bedroom furnished condo with high concrete ceilings 225 De La Montagne, located in Griffintown. It is just 10 min. walk from Bonaventure Metro, Central Station, Financial District, Cite du Multimedia. A short walk from museums, finest restaurants,...



CALL US NOW

Phone: (514) 476-7281
Email: info@agrasoyrealty.com
Address: 2700 Rufus-Rockhead, Montreal, QC, H2Y 1C9 Suite: 101

BASIC FACTS

Post Updated: 2026-03-03 20:13:25

Bedrooms: 1

Bathrooms: 1

Area: 600 sq ft

Status: Rented

Type: Furnished condo

Rent period: February 1



CALL US NOW

Phone: (514) 476-7281

Email: info@agrasoyrealty.com

Address: 2700 Rufus-Rockhead, Montreal, QC, H2Y 1C9 Suite: 101