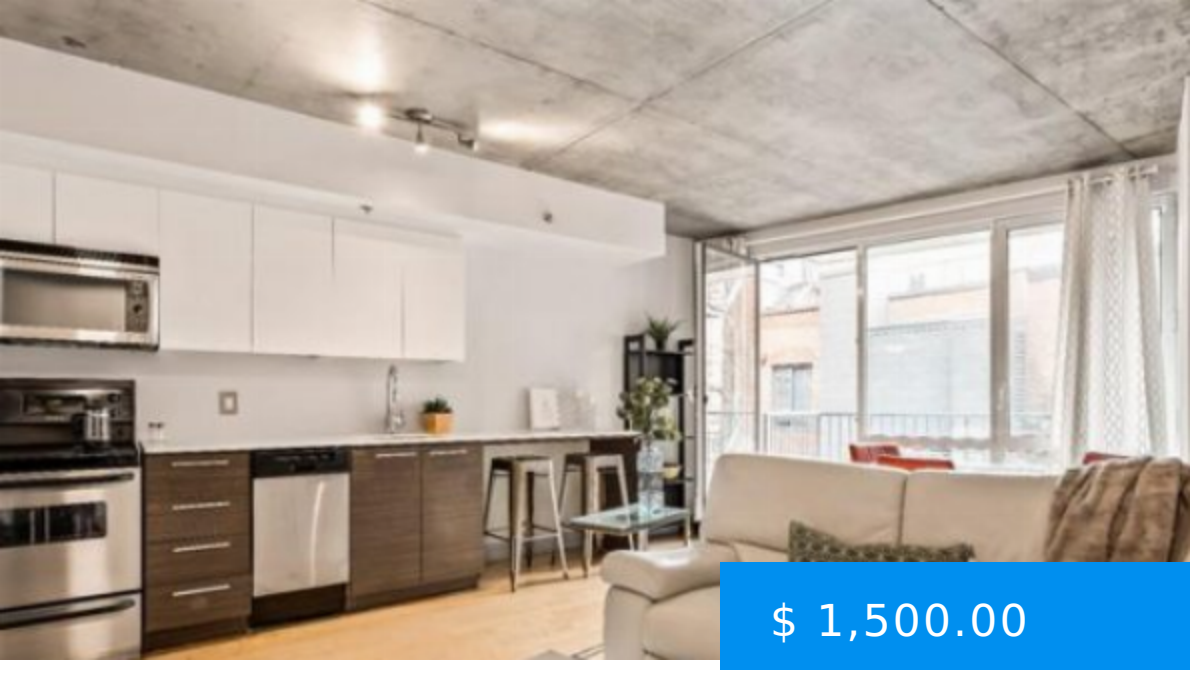

$ 1,500.00

2118 ST DOMINIQUE – FURNISHED STUDIO CONDO FOR RENT IN DOWNTOWN MONTREAL

https://rentals.agrasoyrealty.com

A beautiful Studio 1 bathroom condo fully furnished, all included in Montreal at 2118 St Dominique. It is situated next to the lively urban action and nightlife of Saint Laurent Street and the beauty of the McGill downtown campus, it will provide you with a friendly, fully equipped, and secure place...

2118 Saint Dominique Street,
Montreal, QC, Canada

- 1 bath
- Furnished condo
- Downtown
- Active

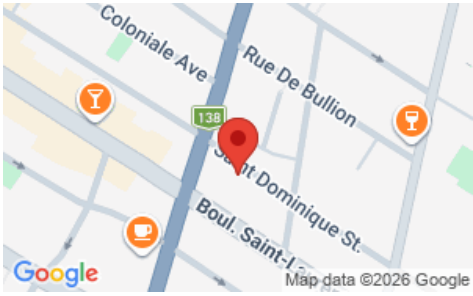

CALL US NOW

Phone: (514) 476-7281
Email: info@agrasoyrealty.com
Address: 2700 Rufus-Rockhead, Montreal, QC, H2Y 1C9 Suite: 101

BASIC FACTS

Post Updated: 2022-05-26 21:09:20

Bathrooms: 1

Status: Active

Type: Furnished condo

Rent period: May 1

CALL US NOW

Phone: (514) 476-7281

Email: info@agrasoyrealty.com

Address: 2700 Rufus-Rockhead, Montreal, QC, H2Y 1C9 Suite: 101