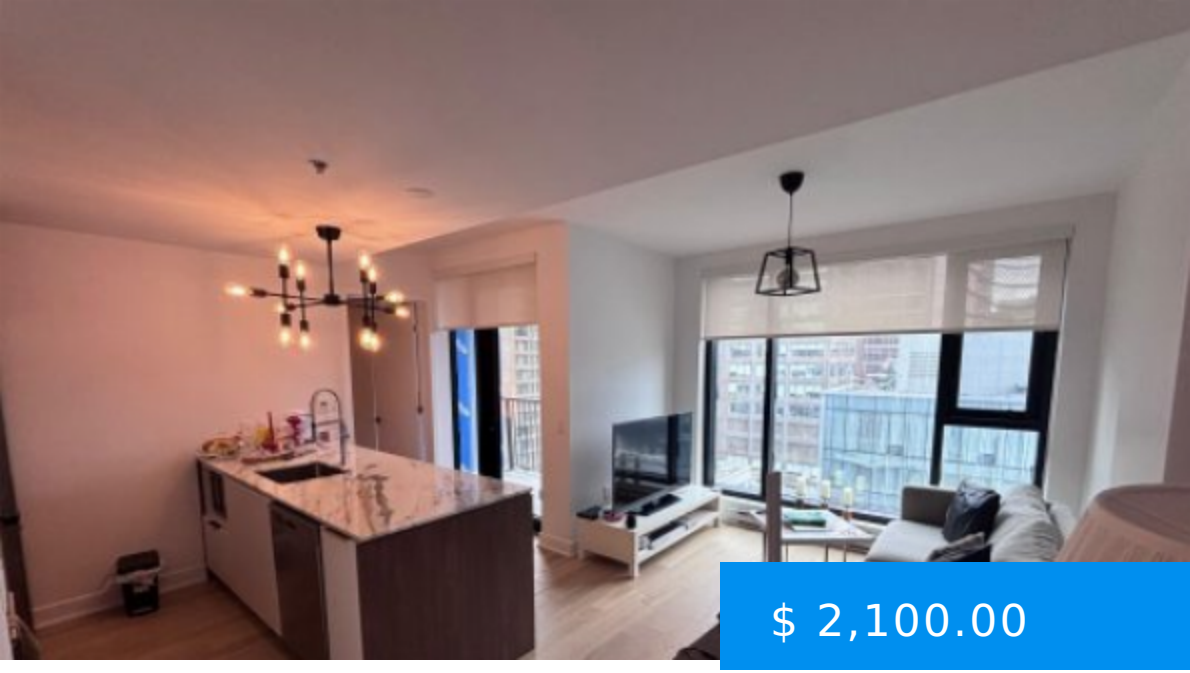

$ 2,100.00

2005-2060 RUE PEEL, MONTREAL – BEAUTIFUL FURNISHED 1 BEDROOM CONDO FOR RENT

https://rentals.agrasoyrealty.com

2060 Peel Street, Montreal, QC, Canada

- 1 bed
- 1 bath
- Condo, furnished apartment, Furnished condo
- Downtown
- Active

Discover urban sophistication and comfort in this fully furnished 1-bedroom condo located at 2060 Rue Peel, Unit 2005, in the heart of downtown Montreal's prestigious Golden Square Mile. Available for occupancy starting September 1st at $2,290 per month, this residence offers a seamless blend of luxury living and city convenience....

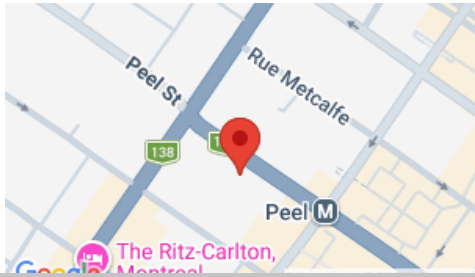

CALL US NOW

Phone: (514) 476-7281
Email: info@agrasoyrealty.com
Address: 2700 Rufus-Rockhead, Montreal, QC, H2Y 1C9 Suite: 101

BASIC FACTS

Post Updated: 2025-09-10 20:58:56

Bedrooms: 1

Bathrooms: 1

Status: Active

Type: Condo furnished apartment Furnished condo

Rent period: September 1

Text: 514-476-7281

- Downtown
- common lounge
- Gym
- Outdoor terrace
- Spa

CALL US NOW

Phone: (514) 476-7281

Email: info@agrasoyrealty.com

Address: 2700 Rufus-Rockhead, Montreal, QC, H2Y 1C9 Suite: 101