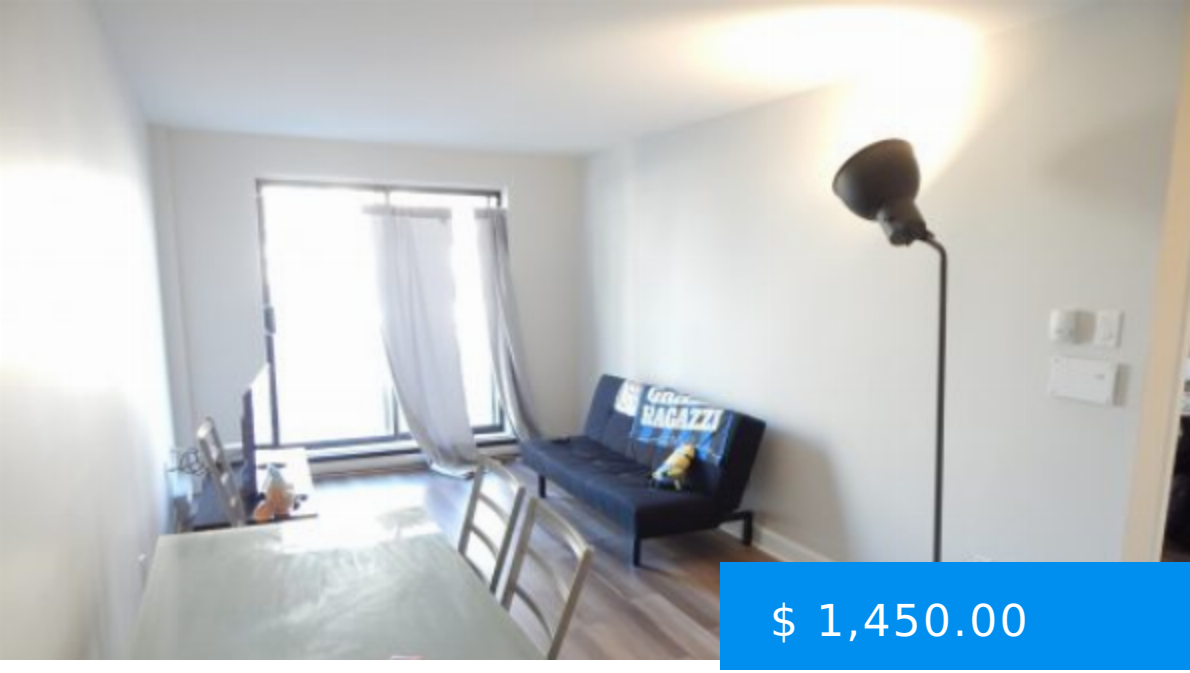

$ 1,450.00

# 213-1111 RUE MISTRAL, 1-BEDROOM FURNISHED APARTMENT IN PARC-EX

https://rentals.agrasoyrealty.com

Furnished 1-bedroom apartment for rent at 1111 Rue Mistral, Montreal in the heart of Montreal's Parc-Ex. It is a concrete building and well insulted. It is close to Jarry metro station. It can provide you with a lively urban way of life in a private, peaceful environment. Close to the...

1111 Rue Mistral, Montreal, QC, Canada

- 1 bed
- 1 bath
- Apartment
- Parc-Ex
- Active

## CALL US NOW

Phone: (514) 476-7281
Email: info@agrasoyrealty.com
Address: 2700 Rufus-Rockhead, Montreal, QC, H2Y 1C9 Suite: 101

## BASIC FACTS

**Post Updated:** 2023-03-10 17:02:07

**Bedrooms:** 1

**Bathrooms:** 1

**Status:** Active

**Type:** Apartment

**Rent period:** January 1


## CALL US NOW

Phone: (514) 476-7281

Email: info@agrasoyrealty.com

Address: 2700 Rufus-Rockhead, Montreal, QC, H2Y 1C9 Suite: 101