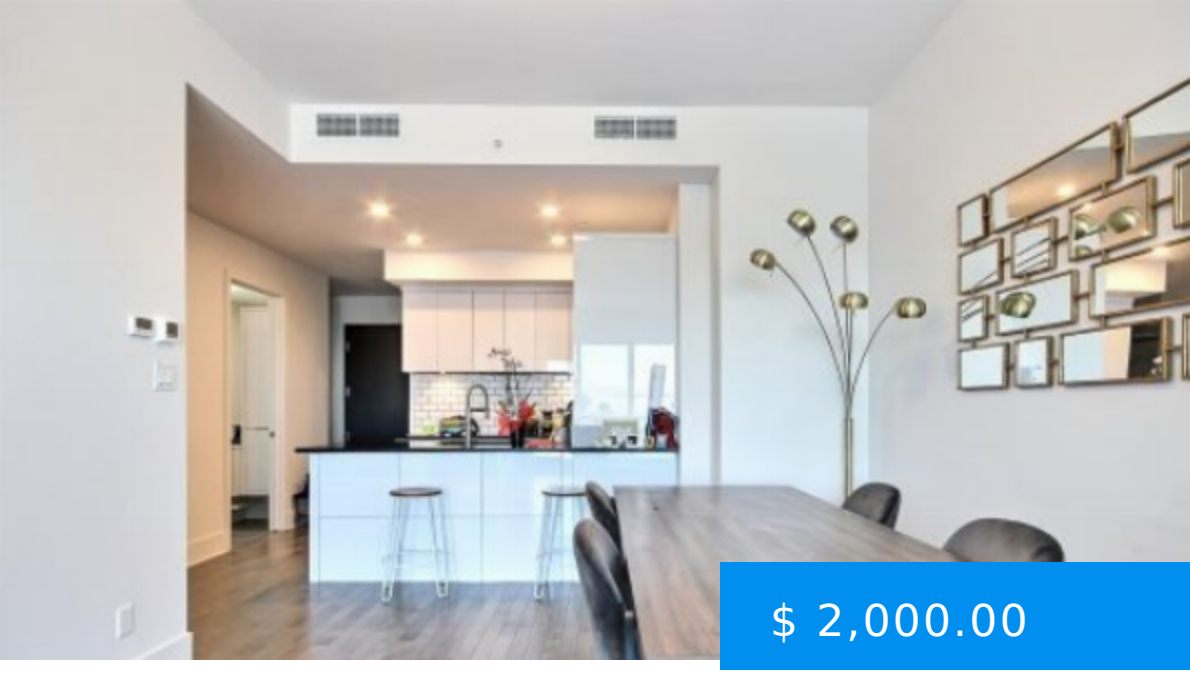

$ 2,000.00

710-1025 RUE DE LA COMMUNE E, 1-BEDROOM APARTMENT FOR RENT IN OLD PORT, MONTREAL

https://rentals.agrasoyrealty.com

Beautiful and spacious 1-bedroom apartment at 1025 Rue de la Commune E in old port, Montreal. Beautiful apartment with a closed bedroom. A short walk from museums, finest restaurants, elegant stores and the rich variety of Montreal nightlife. An outstanding location in a trendy area in the corner of Rue...

1025 Rue de la Commune Est,
Montreal, QC, Canada

- 1 bed
- 1 bath
- Apartment
- Old Port
- Active

CALL US NOW

Phone: (514) 592-4061
Email: info@agrasoyrealty.com
Address: 2700 Rufus-Rockhead, Montreal, QC, H2Y 1C9 Suite: 101

BASIC FACTS

Post Updated: 2023-06-29 15:47:47

Bedrooms: 1

Bathrooms: 1

Area: 850 sq ft

Status: Active

Type: Apartment

Rent period: July 1

CALL US NOW

Phone: (514) 592-4061

Email: info@agrasoyrealty.com

Address: 2700 Rufus-Rockhead, Montreal, QC, H2Y 1C9 Suite: 101