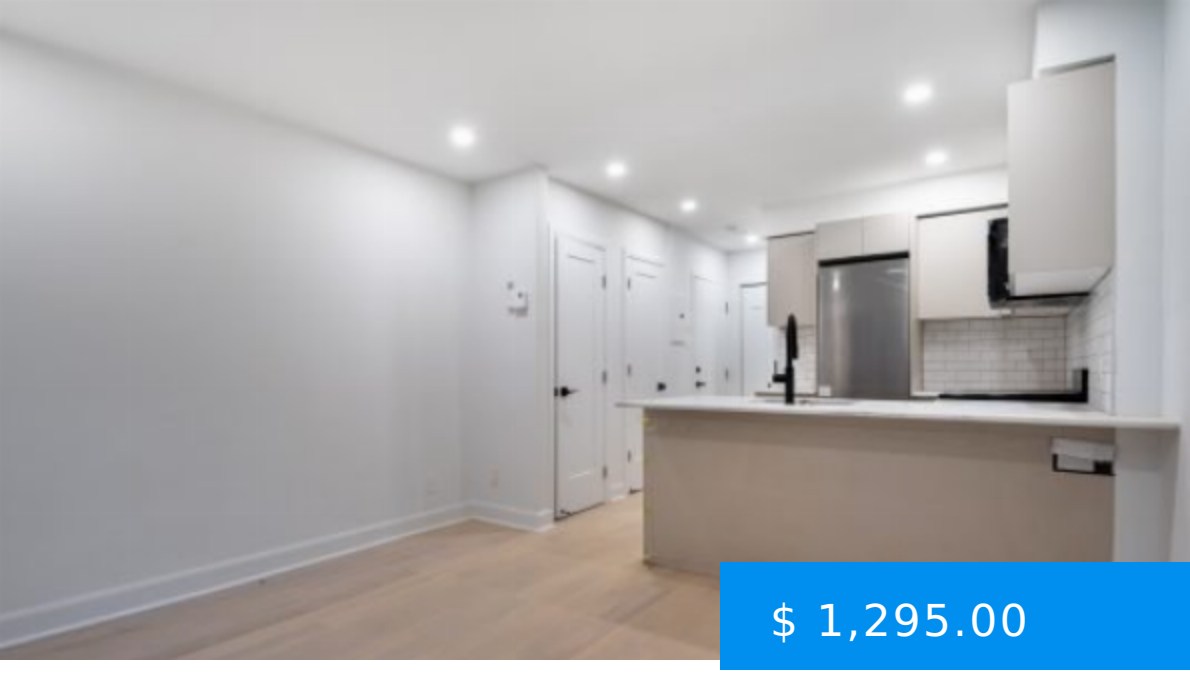

$ 1,295.00

7084 CLARK – NEWLY RENOVATED 2 1/2 UNIT IN ROSEMONT

http://rentals.agrasoyrealty.com

Newly Renovated 2 1/2 unit in Rosemont at 7084 Rue Clark. With its unique character, the unit will charm you. You'll find yourself surrounded by great restaurants, magnificent stores, and coffee shops. Rosemont is a charming and family-friendly neighborhood located in the heart of Montreal, Quebec. Known for its diverse...

7084 Rue Clark, Montréal, QC H2S 3G4, Canada

- 1 bed
- 1 bath
- Studio
- Rosemont
- Active

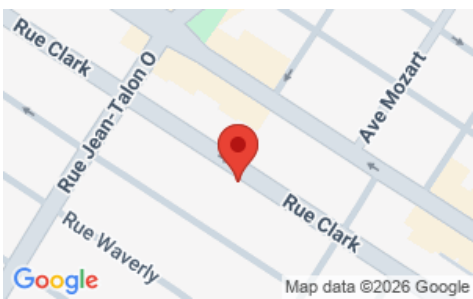

CALL US NOW

Phone: (514) 476-7281
Email: info@agrasoyrealty.com
Address: 2700 Rufus-Rockhead, Montreal, QC, H2Y 1C9 Suite: 101

BASIC FACTS

Post Updated: 2024-09-12 14:49:49

Bedrooms: 1

Bathrooms: 1

Area: 600 sq ft

Status: Active

Type: Studio

Rent period: December 1

CALL US NOW

Phone: (514) 476-7281

Email: info@agrasoyrealty.com

Address: 2700 Rufus-Rockhead, Montreal, QC, H2Y 1C9 Suite: 101