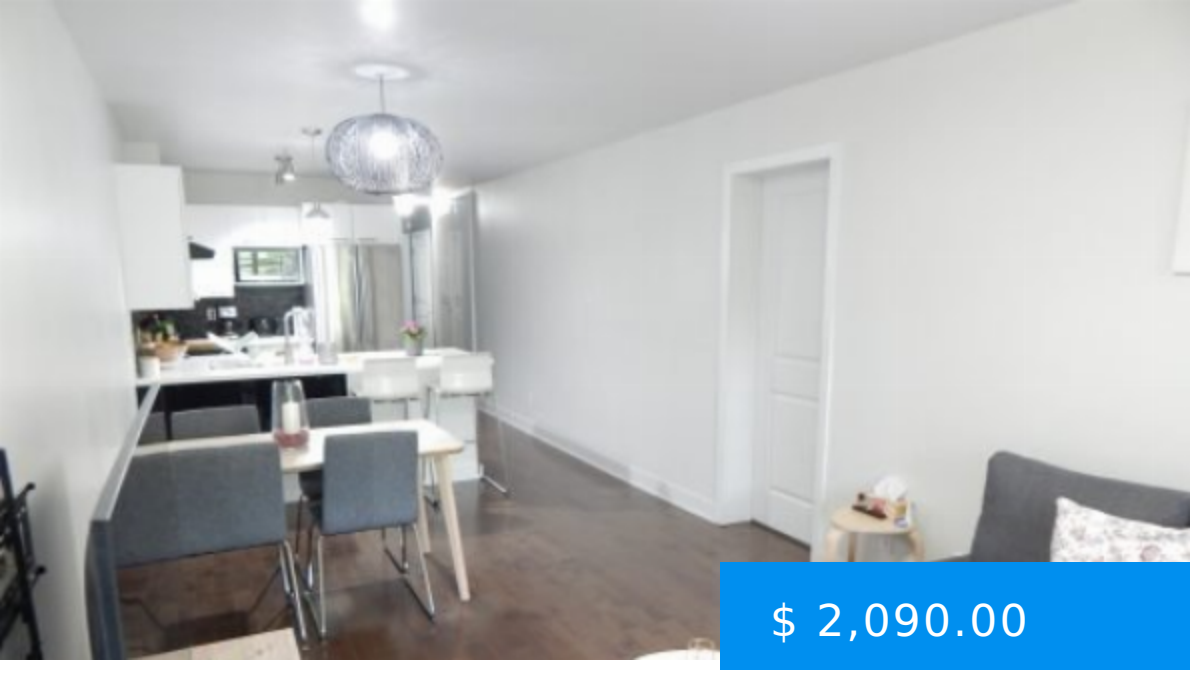

$ 2,090.00

4-5331 RUE RIVARD, BEAUTIFUL 2-BEDROOM CONDO IN PLATEAU

http://rentals.agrasoyrealty.com

Beautiful and spacious 2-bedroom condo located at 5331 Rue Rivard in the heart of Plateau. With its unique character, the condo will charm you. Conveniently located near a variety of amenities including restaurants, bars, shops, grocery stores, pharmacies, and Laurier Park, this condo offers an exceptional walk, bike, and transit...

5331 Rue Rivard, Montreal, QC, Canada

- 2 beds
- 1 bath
- Condo
- Plateau
- Active

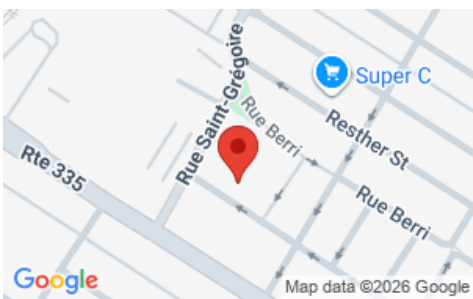

CALL US NOW

Phone: (514) 476-7281
Email: info@agrasoyrealty.com
Address: 2700 Rufus-Rockhead, Montreal, QC, H2Y 1C9 Suite: 101

BASIC FACTS

Post Updated: 2024-09-26 18:43:34

Bedrooms: 2

Bathrooms: 1

Area: 800 sq ft

Status: Active

Type: Condo

Rent period: July 1

CALL US NOW

Phone: (514) 476-7281

Email: info@agrasoyrealty.com

Address: 2700 Rufus-Rockhead, Montreal, QC, H2Y 1C9 Suite: 101