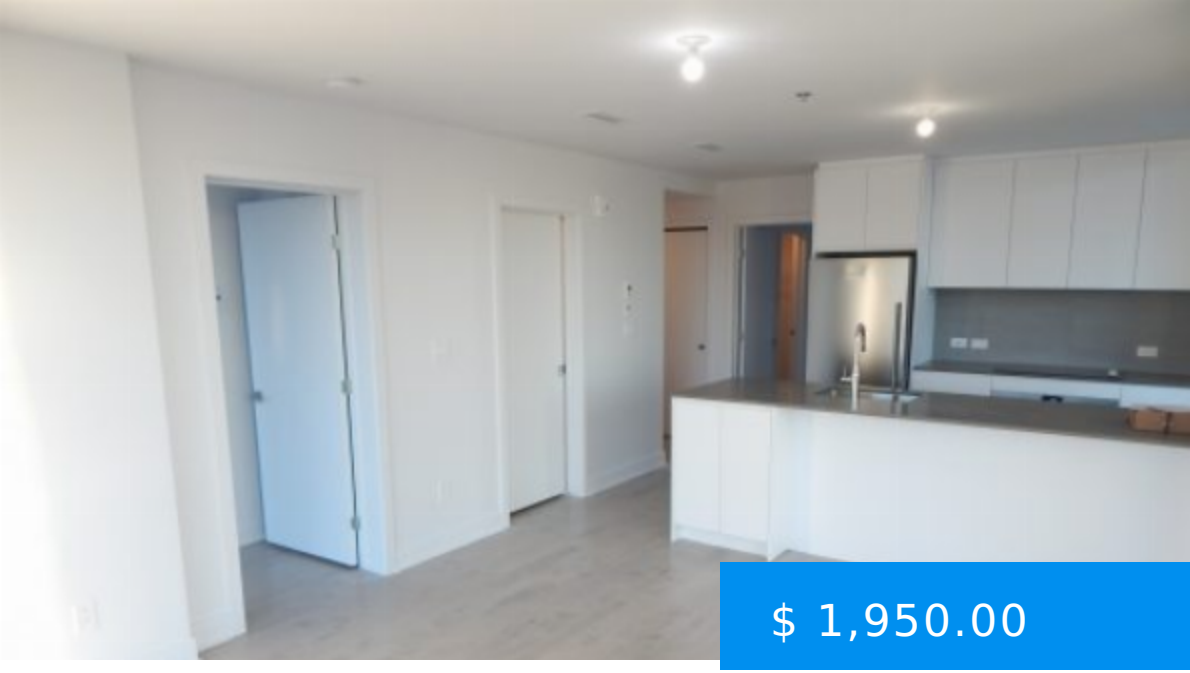

$ 1,950.00

2602-2300 RUE TUPPER MONTREAL – BRAND NEW 2-BEDROOM CONDO

http://rentals.agrasoyrealty.com

2300 Rue Tupper, Montreal, QC, Canada

- 2 beds
- 1.5 baths
- Condo
- Downtown
- Active

Beautiful brand new spacious and bright 4 1/2 condo for rent in Downtown Montreal with 1.5 bathrooms, located at 2300 rue Tupper at the prestigious EstWest Condominiums. With its unique character, this home will charm you. This neighborhood will provide you with a friendly and secure place to live. It...



CALL US NOW

Phone: (514) 476-7281
Email: info@agrasoyrealty.com
Address: 2700 Rufus-Rockhead, Montreal, QC, H2Y 1C9 Suite: 101

BASIC FACTS

Post Updated: 2022-05-27 14:28:41

Bedrooms: 2

Bathrooms: 1.5

Area: 900 sq ft

Year built: 2021

Status: Active

Type: Condo

Rent period: January 1



CALL US NOW

Phone: (514) 476-7281

Email: info@agrasoyrealty.com

Address: 2700 Rufus-Rockhead, Montreal, QC, H2Y 1C9 Suite: 101