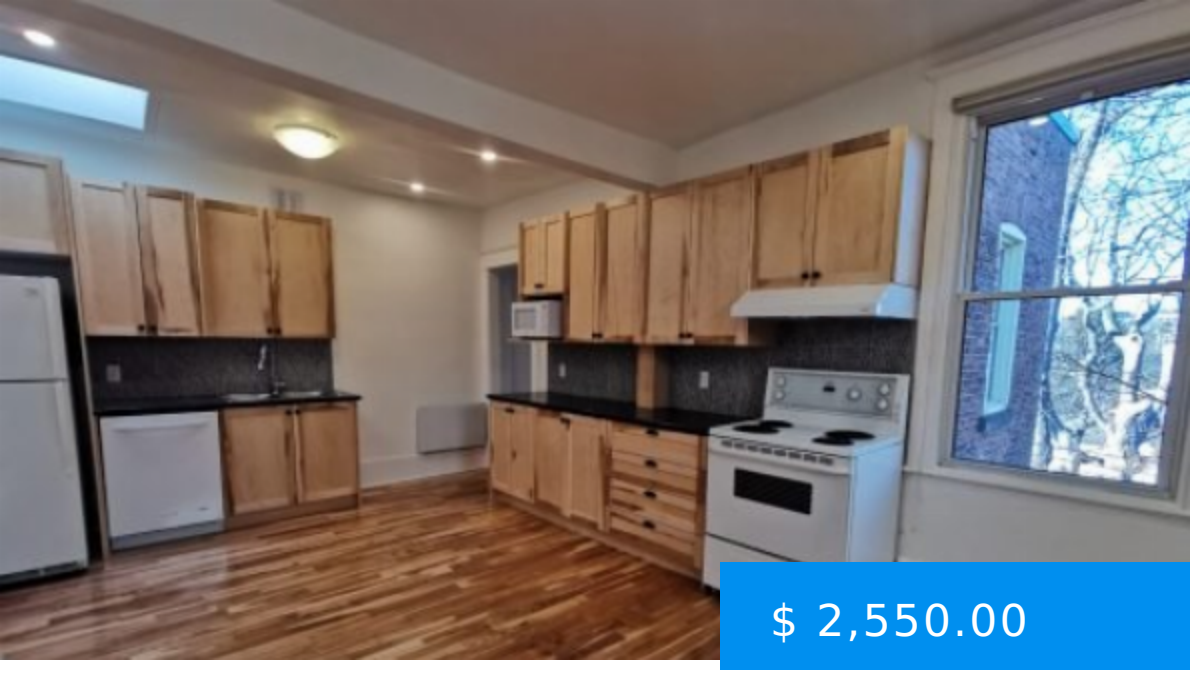

$ 2,550.00

2135 EDOUARD MONTPETIT, BEAUTIFUL 5 BEDROOMS APARTMENT FOR RENT IN COTE-DES-NEIGES

http://rentals.agrasoyrealty.com

Magnificent renovated and spacious 5 bedrooms apartments which are located in Cote-des-Neiges at 2135 Edouard Montpetit in proximity to Montreal downtown area. With its unique character, the unit will charm you. Situated next to the lively urban action and nightlife of Saint Laurent Street and Saint-Denis Street, it will provide...

2135 Edouard Montpetit Boulevard, Montreal, QC, Canada

- 5 beds
- 1 bath



CALL US NOW

Phone: (514) 476-7281
Email: info@agrasoyrealty.com
Address: 2700 Rufus-Rockhead, Montreal, QC, H2Y 1C9 Suite: 101

BASIC FACTS

Post Updated: 2022-05-27 14:07:20 **Bedrooms:** 5

Bathrooms: 1

CALL US NOW

Phone: (514) 476-7281

Email: info@agrasoyrealty.com

Address: 2700 Rufus-Rockhead, Montreal, QC, H2Y 1C9 Suite: 101