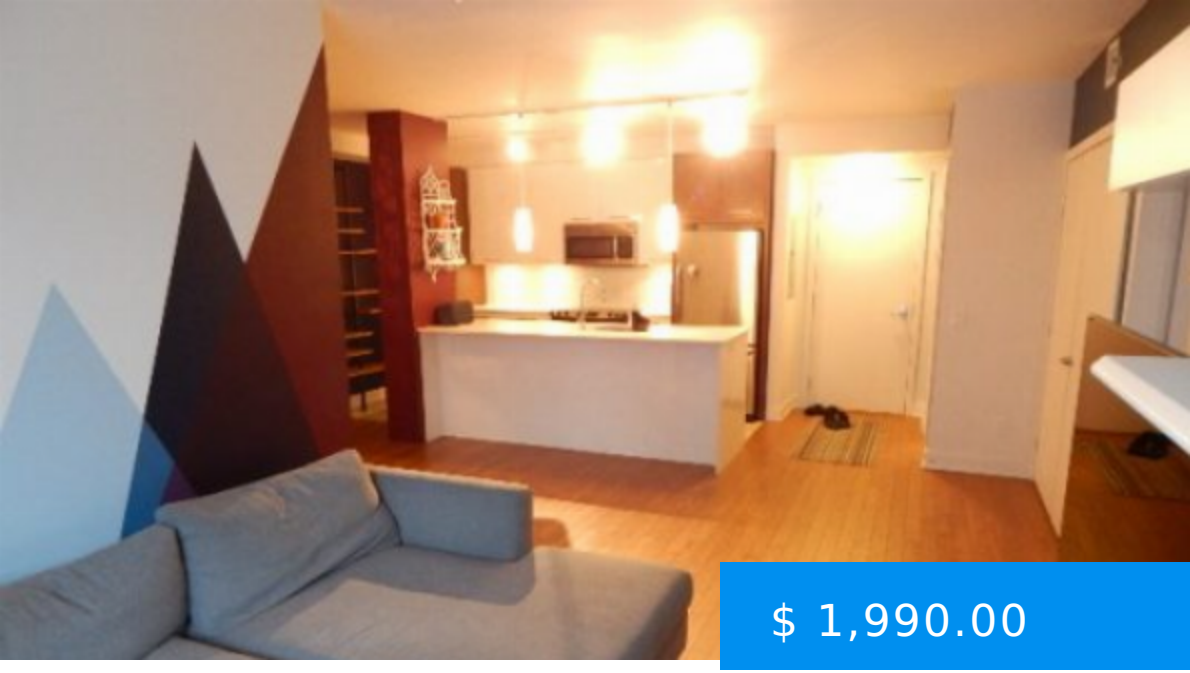

$ 1,990.00

1106-1414 RUE CHOMEDEY, BEAUTIFUL 2-BEDROOM CONDO IN DOWNTOWN

http://rentals.agrasoyrealty.com

Superb 4 1/2 condo for rent in Downtown Montreal, at 1106-1414 Rue Chomedey. With its unique character, the condo will charm you. You'll find yourself surrounded by great restaurant, coffee shops, and great shopping. This neighborhood will also provide you with a friendly and secure place to live. It can...

1414 Rue Chomedey, Montreal, QC, Canada

- 2 beds
- 1 bath
- Condo
- Downtown
- Active



CALL US NOW

Phone: (514) 476-7281
Email: info@agrasoyrealty.com
Address: 2700 Rufus-Rockhead, Montreal, QC, H2Y 1C9 Suite: 101

BASIC FACTS

Post Updated: 2023-04-19 19:13:11

Bedrooms: 2

Bathrooms: 1

Status: Active

Type: Condo

Rent period: June 1



CALL US NOW

Phone: (514) 476-7281

Email: info@agrasoyrealty.com

Address: 2700 Rufus-Rockhead, Montreal, QC, H2Y 1C9 Suite: 101