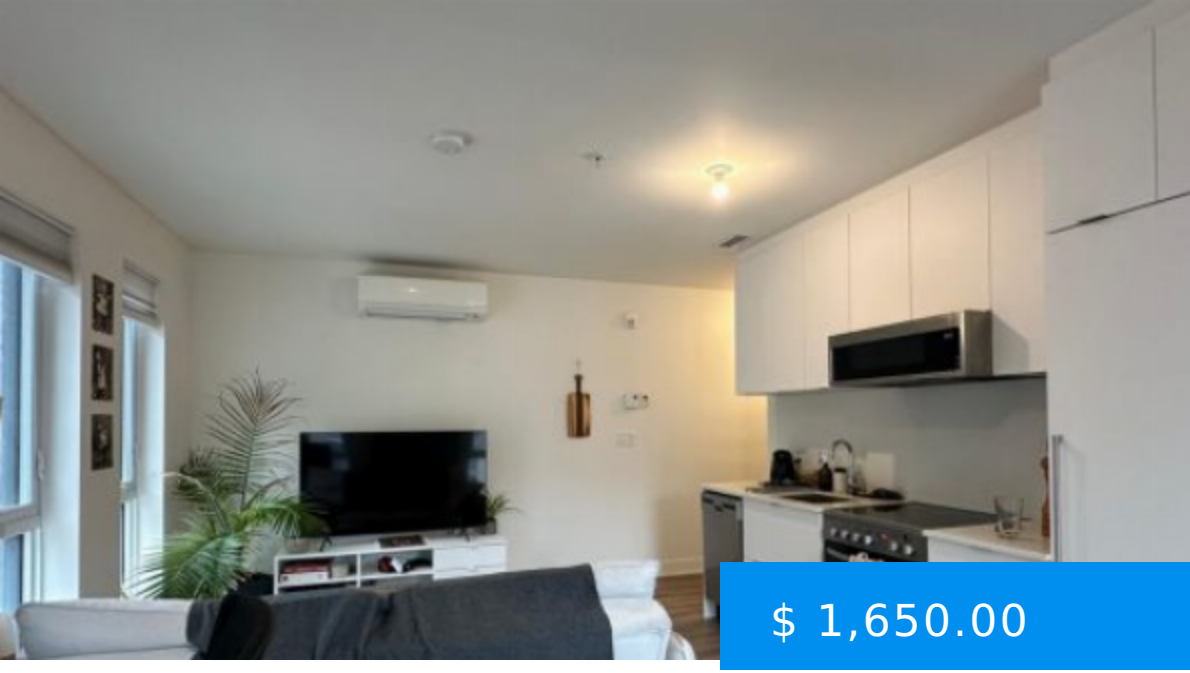

$ 1,650.00

1200 RUE CRESCENT – 1 BEDROOM CORNER UNIT- DOWNTOWN

http://rentals.agrasoyrealty.com

1200 Rue Crescent, Unit 1109 – 1 Bedroom Corner Unit- Downtown Bright and sunny corner unit located at 1200 Rue Crescent in downtown Montreal in a new building, available July 1st. This 1-bedroom apartment offers 460 sq. ft. of comfortable living space and comes unfurnished, giving you the flexibility to make it your own. Features Sunny corner unit. 1...

1200 Rue Crescent, Montreal, QC, Canada

- Condo
- Downtown
- Active, Available



CALL US NOW

Phone: (514) 476-7281
Email: info@agrasoyrealty.com
Address: 2700 Rufus-Rockhead, Montreal, QC, H2Y 1C9 Suite: 101

BASIC FACTS

Post Updated: 2026-06-08 17:34:17

Status: Active Available

Type: Condo

Rent period: July 1

- Downtown
- Montreal
- Gym

CALL US NOW

Phone: (514) 476-7281

Email: info@agrasoyrealty.com

Address: 2700 Rufus-Rockhead, Montreal, QC, H2Y 1C9 Suite: 101